

DVD CAM Software Support Center

Software Tutorials

Driver Installation Manual: How to install Hitachi driver

Installing Hitachi Device Drivers for DZ-MV200 and DZ-MV230

1. Terminate all the applications and insert the installation CD to the CD-ROM drive of your PC. If any anti-virus software is running, deactivate the software during the installation.
2. Insert your DVD-RAM disc that contains video or photo into the drive of Hitachi DVD video camera / recorder and power on Hitachi DVD video camera / recorder to the position of "VIDEO" or "PHOTO".
3. Connect PC and Hitachi DVD video camera / recorder using USB cable. For your PC, be sure to connect to the unused USB port on the back of your PC. The red CHARGE/ACCESS indicator will be turned off following with beeping sound. At this time, the CHARGE/ACCESS indicator is black and LCD and viewfinder are off. Your PC should recognize Hitachi DVD video camera / recorder as "Found New Hardware".
4. The "Found New Hardware Wizard" dialog box should appear on your PC. Follow the instructions to complete the installation referring to the Step-by-Step example below.

Step-by-Step Example for Windows XP:

- (a) PC recognizes the New Hardware attached to PC as the following in the task bar on the right below corner.



- (b) The Wizard dialog box appears to install the USB driver. Select "Install from a specific location".



(c) Let the wizard to search CD-ROM drive for USB driver and go to "Next". (This doesn't apply to DZ-MV270 model installation) For Hardware Installation warning dialog box, select "Continue Anyway".

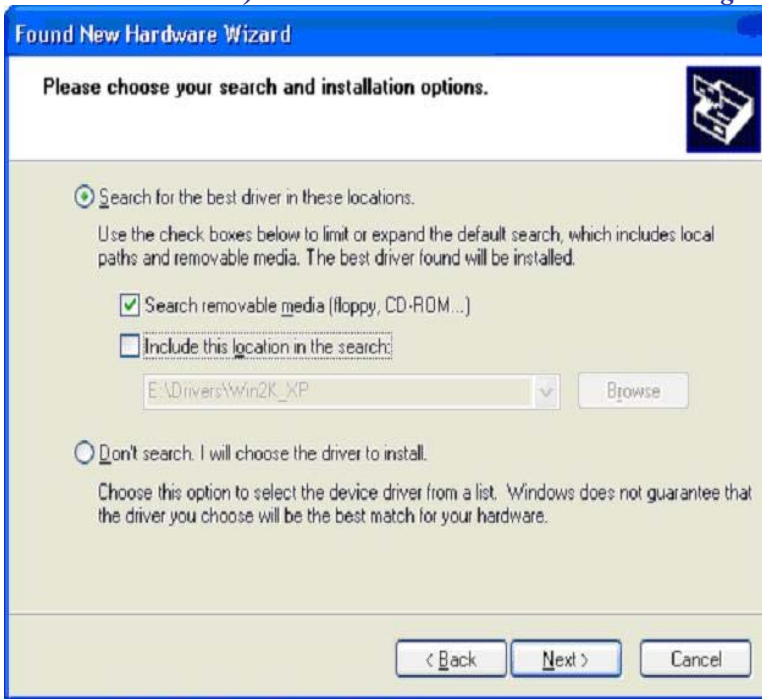

(d) The installation should proceed as the following.

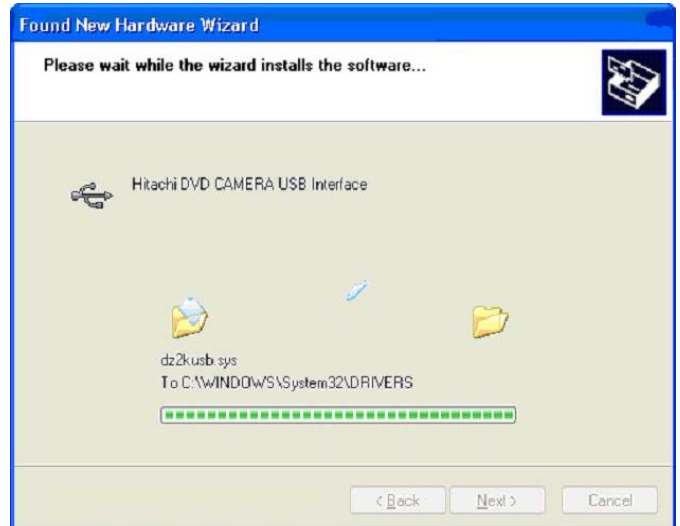
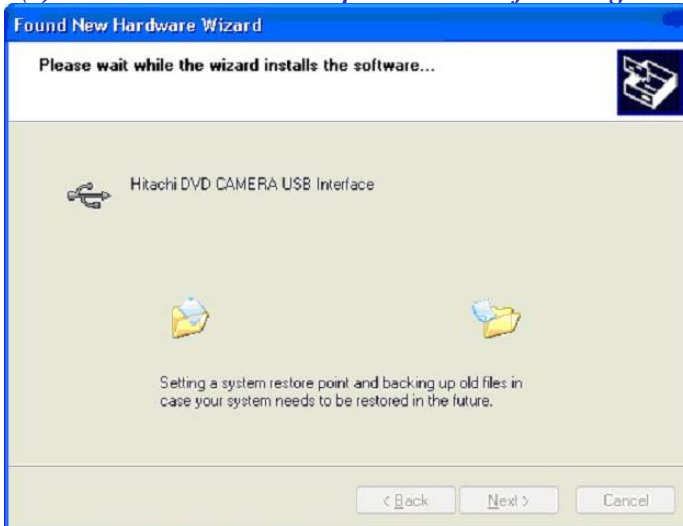

(e) USB driver installation is completed with the dialog box below.



(f) Next, PC recognizes the New Hardware attached to PC as the following in the task bar on the right below corner. This time is for SCSI interface driver

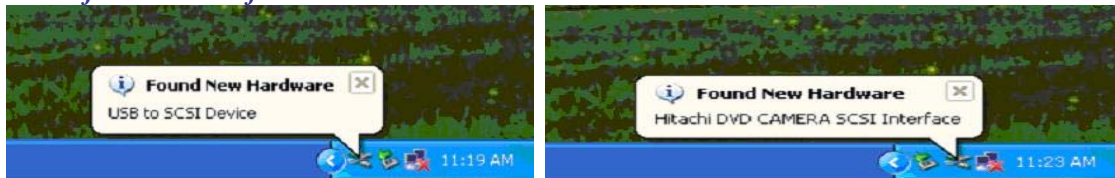

(g) The Wizard dialog box appears to install the SCSI interface driver. Select "Install from a specific location".



(h) Let the wizard to search CD-ROM drive for SCSI driver and go to "Next". For Hardware Installation warning dialog box, select "Continue Anyway".

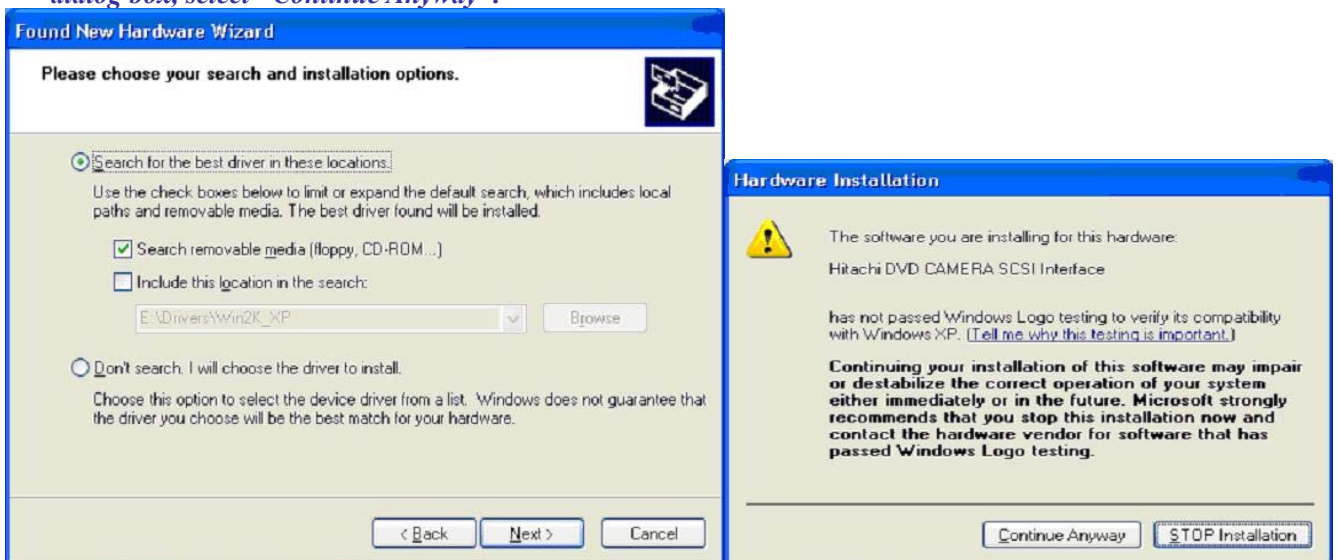

(i) The installation should proceed as the following.

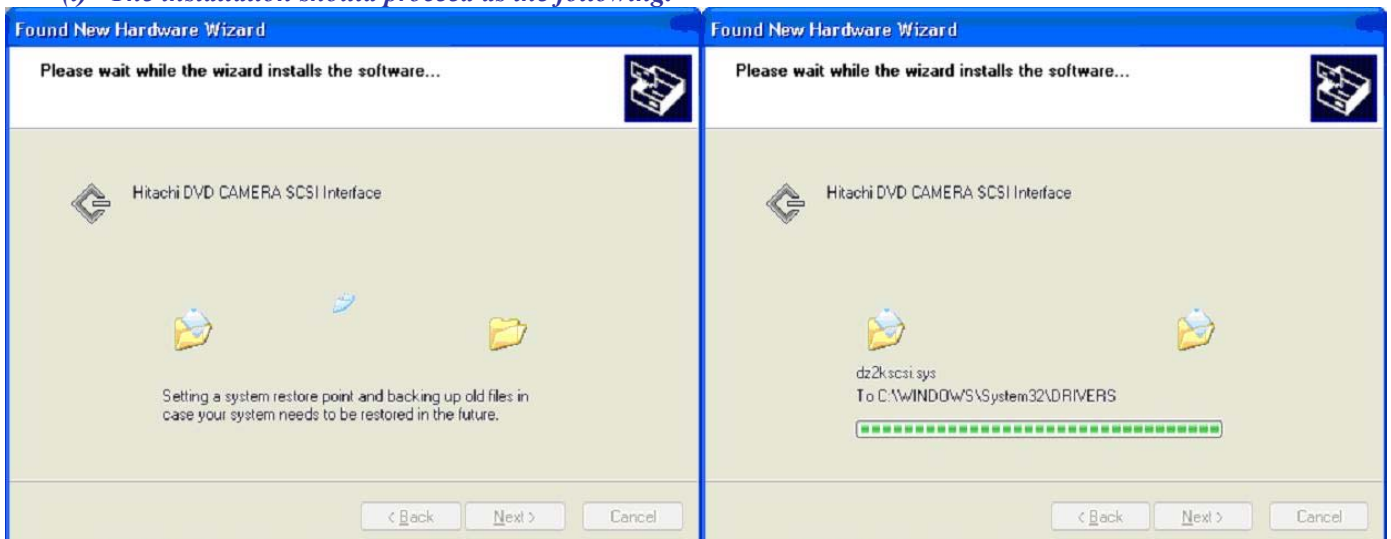

(j) *SCSI Interface Driver installation is complete with the dialog box below.*

